

The Dunns

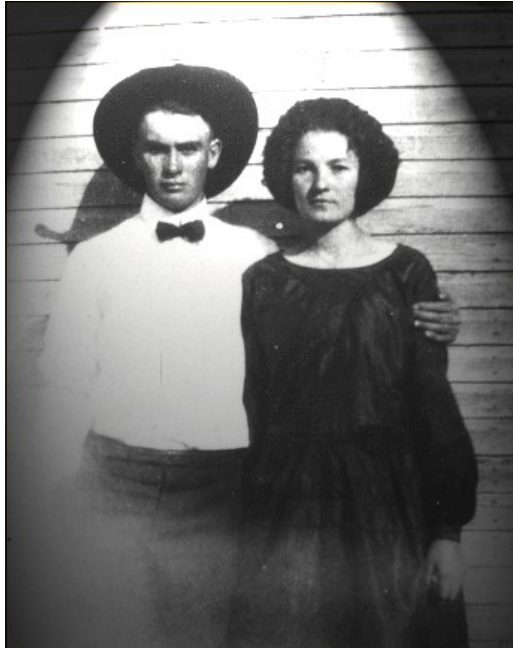

Jess Dunn and Edna Carter Dunn
on their wedding day.
(Jess 1902-1964) (Edna 1902-1960)



Front: Left to Right - Willie Ray "Bill", Ernest, Ivy,
Ramona, Ella Mae, Marvin
Back: Left to Right - Trudy, Jess, Edna, Jay Dee
(early to mid 1940's Photo missing Curtis and Wilma)

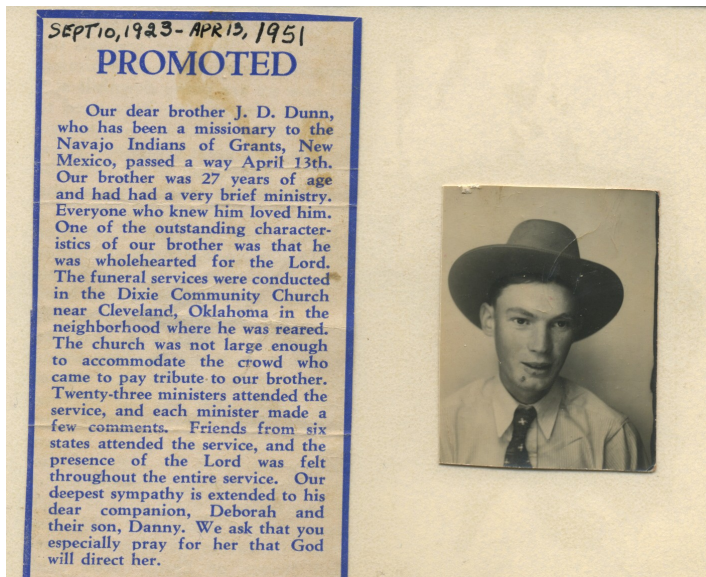

Jay Dee Dunn
1923-1951

Jay Dee was the oldest of the family. He went to Bible School, married Deborah Ruth Bennington, pastured a church briefly and then with his wife, became a missionary to the Navajo Indians in New Mexico. He developed tuberculosis and died in April of 1951 and is buried in Dixie-Bear Creek Cemetery outside of Cleveland

Amanda Gertude "Trudy" Dunn Noteware
1925-1964

Trudy was the 2nd born. As a child she developed rheumatic fever which weakened her heart and caused her to die at an early age-leaving behind her husband and four children. She married George Ralph Noteware, had a family and lived in St. Louis, Oklahoma for several years. Trudy was always known as a beautiful and fun loving lady.





Curtis was the 3rd born. He was known as Cork or Corky as a kid. After various jobs as a Pepsi driver, working for the railroad and then several years in the army, he married Deborah Bennington Dunn (widow to Jay Dee). Besides Jay Dee's and Deborah's son, Danny Dunn, they had five more children (4 boys and a girl) and I'm the only daughter. Dad died this past October 20th after being in the Claremore VA Center for a year.

Curtis Wayne Dunn
1927-2013



Bill Dunn was the 8th born. After a few years in the Marines, he married Opal Almy and lived in the Tulsa area all his life. You could not find a more generous person than Bill Dunn.

Wille Ray "Bill" Dunn
1936-2001

A.B. Dunn
1929 (died after birth)

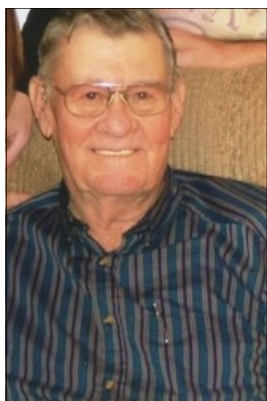

Marvin was the 5th born. After a few years in the army, he raised a family and settled down in Seminole. He worked for Kerr-McGee as a pipeline fitter for 32 years before retiring in 1994.

Marvin L. Dunn
1930-2009



Ramona is the 9th born. She married W.J. Carlile, had a couple kids and settled in the Locust Grove area where she worked as a carrier for the Post Office and retired several years ago. She and her husband still live in the Locust Grove area.

Ramona Dunn Carlile
1938-



Ella Mae was the 6th born. In the few photos there are of her, she always had the look of a movie star to me..a very beautiful young lady. Three weeks after marrying Lavern Stevens, Ella Mae died of Pneumonia just short of her 18th birthday.

Ella Mae Dunn Stevens
1932-1950

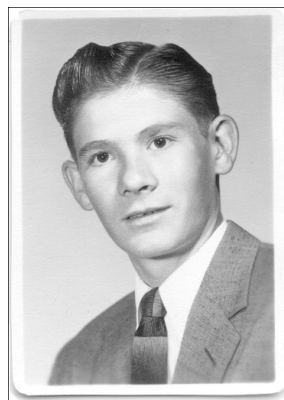

Ernest (who we call Ernie) is the 10th born. After a few years in the army, he married and had two sons.

Besides living in Moore, Oklahoma, he lived in Ada and now lives in Siloam Springs, Arkansas with his wife Linda.

Ernest Dunn
1941



Ivy Finley Dunn is the 7th born. Ivy made a career out of the army and was a medic in Vietnam. He married his wife Avis while stationed in Hawaii. After retiring, he, Avis and family continued to live in San Antonio, Texas. Ivy makes a point to visit several times a year and comes to all the family happenings and reunions. Ivy never met a stranger and the world never met anyone as friendly as our own Uncle Ivy

Ivy Finley Dunn
1934-



Wilma is the 11th born and the baby of the family. After Bible School, she married Dave Surret and they both served as missionaries to Lima Peru for many years. They have two children and when not in Lima, make their home in Tulsa.

Wilma Dunn Surret
1946-